



This is Who We Are & This is What We Do

Wildlife, Tracking & Bushcraft Courses

**Woodlife Trails** was established to provide unique nature-based courses introducing and immersing participants into the woodlands and forests of England.

We will introduce you to the woodlands with our **Countryside & Woodland Awareness** course and then develop your skills in any number of areas like **Woodland Crafts, Wilderness Camping, Countryman skills,** and **Wildlife Observation & Tracking.**

We will also give you the confidence and opportunity to fully immerse yourself into the natural environment on many levels without being duly uncomfortable with our **Wilderness Immersion Course** and advanced **tracking** courses.

**Groups**, such as conservation groups, family, parent & child, school / youth groups (including scouts & cadets), social, organisational, work or corporate groups are welcome, as are individual enthusiasts and outdoor professionals. Our programmes have been designed to be challenging to enhance decision making skills and develop team work and confidence; but they will also be enjoyable and fun. Our unique **Pick & Mix** selection allows you to choose your own course content.

Your **Woodlife Trails guides** have a whole host of experience from qualified adult learning (Masters degree, Cert Ed & NVQ), services & law enforcement, counselling, countryman, bushcraft & tracking instructional backgrounds. We have experience dealing with all ages. Our guidance is structured at the right level to the right audience at the right time.

Further details and to book, please visit [woodlife.co.uk](http://woodlife.co.uk)

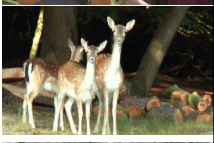

V2.0 © Woodlife 2012



This is Who We Are & This is What We Do

Wildlife, Tracking & Bushcraft Courses

**Woodlife Trails** was established to provide unique nature-based courses introducing and immersing participants into the woodlands and forests of England.

We will introduce you to the woodlands with our **Countryside & Woodland Awareness** course and then develop your skills in any number of areas like **Woodland Crafts, Wilderness Camping, Countryman skills,** and **Wildlife Observation & Tracking.**

We will also give you the confidence and opportunity to fully immerse yourself into the natural environment on many levels without being duly uncomfortable with our **Wilderness Immersion Course** and advanced **tracking** courses.

**Groups**, such as conservation groups, family, parent & child, school / youth groups (including scouts & cadets), social, organisational, work or corporate groups are welcome, as are individual enthusiasts and outdoor professionals. Our programmes have been designed to be challenging to enhance decision making skills and develop team work and confidence; but they will also be enjoyable and fun. Our unique **Pick & Mix** selection allows you to choose your own course content.

Your **Woodlife Trails guides** have a whole host of experience from qualified adult learning (Masters degree, Cert Ed & NVQ), services & law enforcement, counselling, countryman, bushcraft & tracking instructional backgrounds. We have experience dealing with all ages. Our guidance is structured at the right level to the right audience at the right time.

Further details and to book, please visit [woodlife.co.uk](http://woodlife.co.uk)

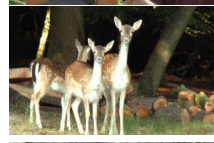
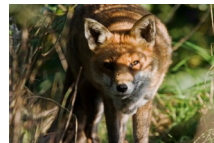

V2.0 © Woodlife 2012

